



www.billbeall.com

6,160 SF Freestanding Building - FOR LEASE

**225 E. Primrose St.**

**Springfield, MO**



## HIGHLIGHTS

- 6,160 SF Freestanding Building
- Zoned GR - General Retail
- Located on the corner of Primrose and South Ave.; one block east of Campbell and one block west of Kickapoo High School.
- 0.9028 Acre Lot
- 56 Parking Spaces
- Sublease Until February 28, 2019
- Taxes & Insurance: \$2.75 / SF (\$1,412.00 / Month)
- Lease Rate: \$12.00 / SF (\$6,160.00 / Month)
- Estimated Monthly Payment: \$7,572.00

FOR ADDITIONAL INFORMATION PLEASE CONTACT

Bill Beall Co., Inc.

2921 S. National Ave., Springfield, MO 65804

(417) 887-5535 email: beall@billbeall.com

**225 E. Primrose St.  
Springfield, MO**



FOR ADDITIONAL INFORMATION PLEASE CONTACT

Bill Beall Co., Inc.

2921 S. National Ave., Springfield, MO 65804

(417) 887-5535 email: [beall@billbeall.com](mailto:beall@billbeall.com)

Stephens D. Ireland, Inc. DBA  
**IRELAND ARCHITECTS**  
 1100 S. W. 10th St.  
 Suite 100  
 Ft. Lauderdale, FL 33304  
 Phone: 954.333.3333  
 Fax: 954.333.3333  
 www.irelandarchitects.com

Stephens D. Ireland, AIA  
 Architect  
 MO Lic. # A-0007028  
 Corp. Lic. # 04007028

NO.	DATE	REVISIONS

© Copyright 2015  
**THIS MEDIA SHOULD NOT BE CONSIDERED A CERTIFIED DOCUMENT**

**PRELIMINARY, NOT FOR CONSTRUCTION, RECORDING PURPOSES, OR IMPLEMENTATION**

THIS DRAWING IS THE PROPERTY OF IRELAND ARCHITECTS AND IS TO BE USED ONLY FOR THE PROJECT AND SITE SPECIFICALLY IDENTIFIED HEREIN. IT IS TO BE KEPT IN THE ARCHITECT'S OFFICE AND NOT REPRODUCED OR COPIED IN ANY MANNER WITHOUT THE WRITTEN CONSENT OF IRELAND ARCHITECTS. ANY REPRODUCTION OR COPIING OF THIS DRAWING WITHOUT THE WRITTEN CONSENT OF IRELAND ARCHITECTS IS STRICTLY PROHIBITED AND WILL BE CONSIDERED A VIOLATION OF THE ARCHITECT'S PROFESSIONAL ETHICS. THIS STATEMENT IS NOT INTENDED TO BE USED WITHOUT AN ASSOCIATED CONTRACT DOCUMENT.

Project Number:	15-119
Date:	03/23/2015
Scale:	AS SHOWN
SEE DRAWING	

Building Name:  
**BILL BEALL CO.**  
 225 E PRIMROSE  
 SPRINGFIELD, GREENE COUNTY, MO 65807

Project Name:  
**EXISTING FACILITY**

Sheet Name:  
**COVER SHEET**

Floor No:  
**GROUND**

Sheet No:

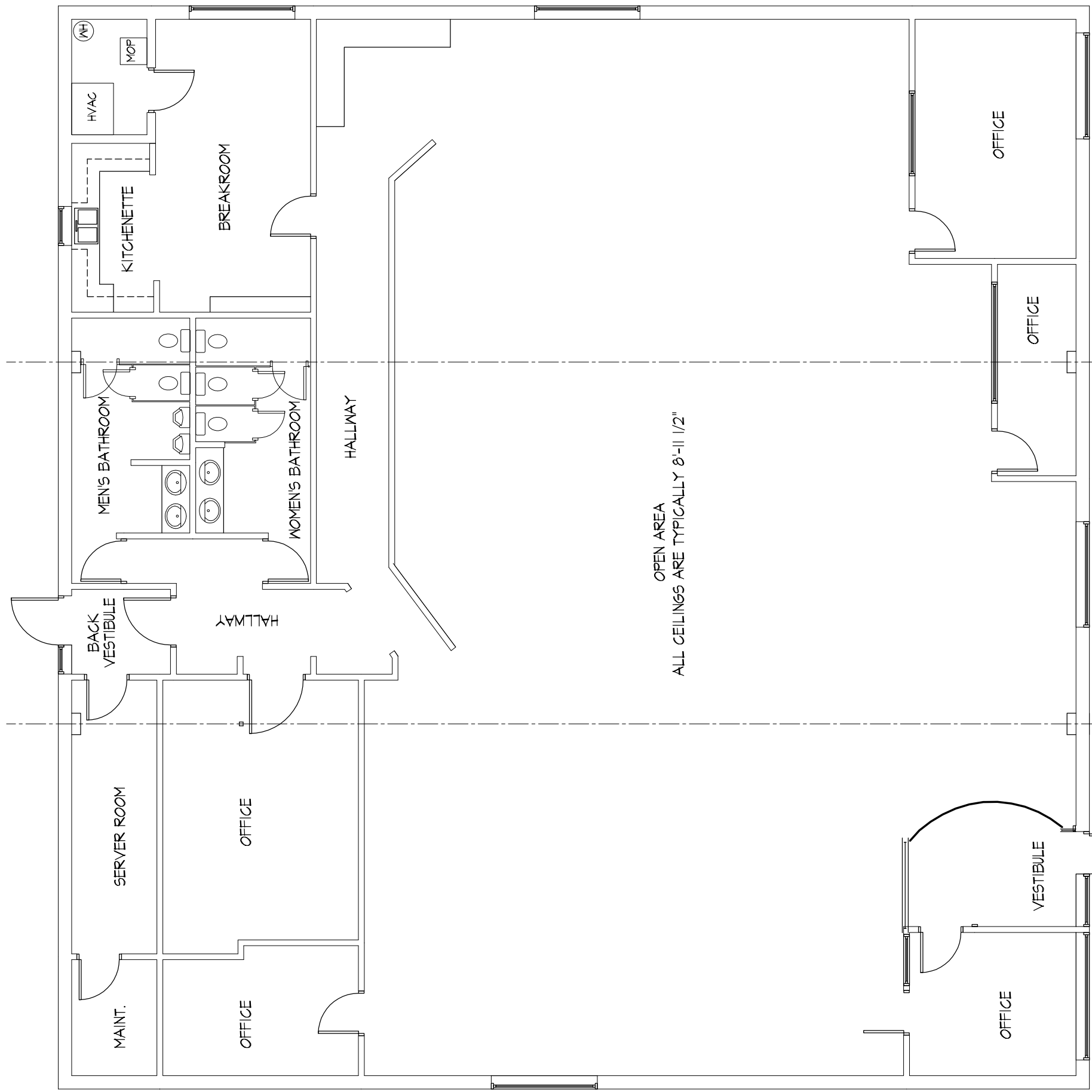

**EXISTING FLOOR PLAN**  
 SCALE = 1/4" = 1'-0"

**225 E. Primrose St.  
Springfield, MO**

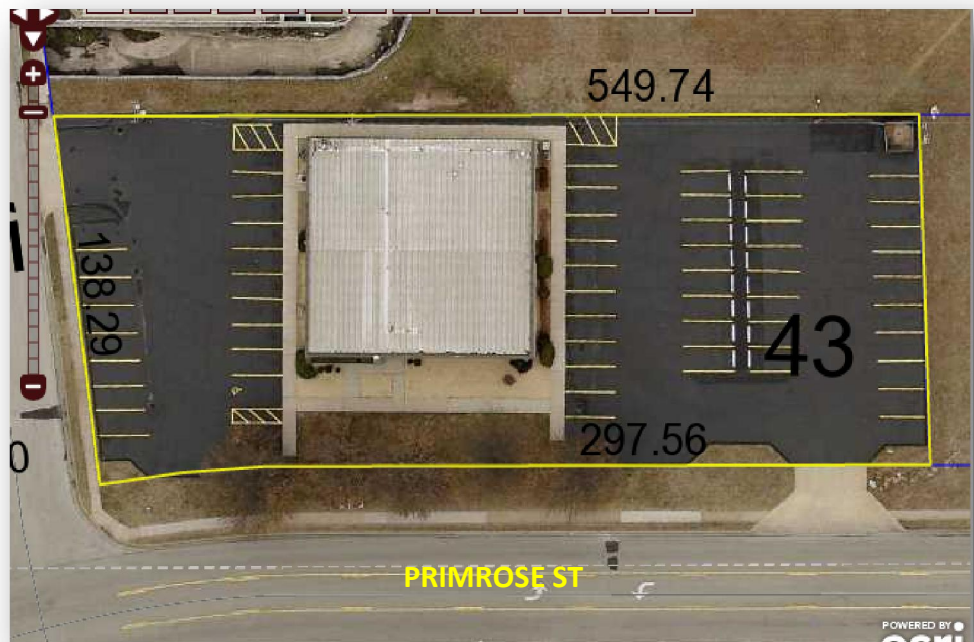

FOR ADDITIONAL INFORMATION PLEASE CONTACT

Bill Beall Co., Inc.

2921 S. National Ave., Springfield, MO 65804

(417) 887-5535 email: beall@billbeall.com